



PRODUCT CODE : EELE-026

PRODUCT : Extract Expert™ Green Tea Liquid Extract

INCI Name : Camellia Sinensis Leaf Liquid Extract

CAS No : 84650-60-2

EINECS/ELINCS No : 283-519-7

COSING REF No : 55220

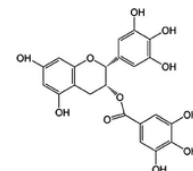
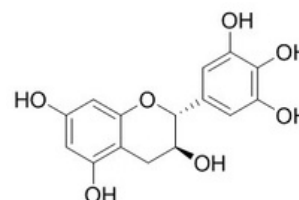

TEST	SPECIFICATION	RESULT
APPEARANCE	COLORLESS TO PALE YELLOW	COMPLIES
pH	3.5 -8.5	COMPLIES
ODOR	ODORLESS TO CHARACTERISTIC SMELL	COMPLIES
HEAVY METALS	NMT 10 PPM	COMPLIES
MICROBIAL		
SALMONELLA	ABSENT	COMPLIES
PSEUDOMONAS	ABSENT	COMPLIES
E.COLI	ABSENT	COMPLIES
YEAST & MOULD	NMT 500 cfu/g	COMPLIES

Chem/IUPAC Name : Green Tea Leaf Extract

CAMELLIA SINENSIS LEAF EXTRACT is classified as :

- Antimicrobial
- Antioxidant
- Astringent
- Emollient
- Humectant
- Masking
- Oral care
- Skin conditioning
- Skin protecting
- Tonic
- Uv absorber

Camellia Sinensis Leaf Extract is an extract of the leaves of the Tea, Camellia sinensis, Theaceae. It is commonly known as the green tea extract. It shows good antioxidant and anti-inflammatory properties. It is used in many cosmetics products such as moisturizer, anti-aging creams, sunscreen, shampoo/conditioner, hair dye.